1847-48
(L.R)

FILE: NO: 4.
Serial: NO: 1-20

Sub: Grant of Kodigi Inam land in the Halaganahalli village to Govinda Avadhani.

R. 1934 f 2/98

G. R. S. IX-5]

Previous references. 1847-8

194.

(Land Rev.)

File No. 4.

Serial Nos. 1–25

Later references.

L. R. 497 f 77-78.

L. R. 200-22 (1-18)

GENERAL AND REVENUE SECRETARIAT.

Serial Nos. 1–25

Rev. Part B for May 1898.

SUBJECT.

Grant of Kodigi Inam Land in the Halagamahalli village to Govinda Aradhani —

Ordered

Dy

W D 88—GPB—50,000—24-7-16

CHIEF SECRETARY'S OFFICE.

REVENUE BRANCH.

OFFICE NOTE.

SUBJECT. Kodaji Inam of Kalgani Hally in Goribidnur Tk and claim of Beligiri Iyengar Lakshminarayanappa

PAST REFERENCE. Letter No. 1386/341 dated 14 Oct 43

from Dy. Comr. Kolar

No further correspondence vide separate Collections file for the subject for the years 1877-20

Nole.
Original office Some correspondence on the subject should were obtained from the Revenue Record Rooms by the Revenue Record Sheristadar

28/11/17

In Re Halgankalli Tank.

When introducing the Survey Settlement into the village of Halgankalli of the Ramsandra Magni of the Madgiri Taluk, Tumkur Dt. a claim was put forward by Narayanappa and Ranga Swami Iyengar to 1/5th of the whole of the wet lands below the tanks in that village in accordance, as they stated, with orders that had been issued by the Chief Commissioner to that effect.

2. Petitioners had not a copy of the Chief Commissioner's Order in question, which however

1

I have since obtained, but had copies of several letters, Dockets &c. from the Nandidroog Superintendent, Deputy Commissioner Amildar &c. all bearing on the same subject, and directing in more or less distinct terms that 1/5th of all the lands watered by the Halgauhalli Tank should be handed over to petitioners. this case has been before the Revenue Authorities apparently from 1834 or earlier.

3. Petitioner states that all the land being now cultivated the Revenue Authorities had not handed over this land to them, that the ryots were willing to give over

each

each man 1/5th of his individual holding, but that petitioners did not want that, but wanted the 1/5th of the whole lands to be handed over to them in one block.

4. I asked several of the ryots (who were all present,) and each man agreed to give up 1/5th of his individual holding to petitioners but naturally enough each man refused to give up his entire holding so that petitioner might get his land in a block. Petitioners refused to have anything to do with their isolated bits of land, i.e. the 1/5th of every ryots individual holding.

5. Under Chituldroog lapse order

Order No. 17 of 20th June 1849 it was ordered that petitioner should receive 1/5th of the Govt. share of the produce of all the Battayi lands under this tank, and also 1/5th of the amount of Kandayam collections, this amount to vary year by year, as the amount of land under cultivation varied.

In this amount was to be excluded the collections (55½ Kons) for certain lands which had been in cultivation previous to the repair of this tank by the Kodigidars Ancestors. In accordance with above Order the Kodgidar has been in receipt of cash payments of about Rupees 200/ Rs 250/ a year ever

since

since.

6 In 1871 the Chief Commr. in Secretary's letter No. 3898/6 of 2nd November 1871 to the address of the Superintendent Nandidroog Division directs that the land referred to in previous correspondence (1/5th of the Aebkat of the tank, minus the land for which 55½ Rupees was paid, and referred in last para) be handed over to the Kodgidar under certain conditions suggested by Lieutenant Pole, the Executive Engineer who had inspected the tank, in his letter No. 336 of 16th September 71.

7. Why this order of the Chief Commissioner's was not carried into effect I cannot

ascertain

ascertain. The Deputy Superintendent Sunkur reported to the Nandidroog Superintendent on the 15th March 1871 that "there is no obstacle to the grant of 1/5th of the land to the Kodgidars as daffidarat land is available without encroaching on the rights of the present cultivation" and can only suppose that between March 1871 and the receipt of the Chief Commissioner's order the land must have been taken up by other ryots.

8. Petitioner bobbi some lands below the bank in the ordinary Kandayamotaare that held by Adinarayanapa bears assessment of Rs 81.12 and

that

that by Rangaswami Iyengar Rupees 74.4 some of this land is held by them jointly for "Janti Patti" and part by each independently.

9. The land below this Patti is divided into Survey Numbers which as a whole bear assessment as follows:

For Tabulation Statement see Appendix A

Dry crop		Rice Lands		Gardens		Total	
acres	Goontas	acres	Guntas	acres	Guntas	acres	Goontas
49.3 = Rs 31:4		+ 53.3 = Rs 234.8		+ 221.31 = Rs 1485 =		324.37 = Rs 1751:12	

from which deduct original cultivation on which Kodgidar have no claim viz:

Dry crop		Rice Lands		Gardens		Total	
acres	Guntas	acres	Guntas	acres	Guntas	acres	Guntas
13.13 = Rs 7.12		+ 3.12 = Rs 16.0		+ 59.8 = Rs 337.12 =		76.33 = Rs 361.8	

and the value of the remainder is

Dry crop		Rice Lands		Gardens		Total	
acres	Guntas	acres	Guntas	acres	Guntas	acres	Guntas
35.30 = Rs 23.8		+ 49.31 = Rs 218.8		+ 163.23 = Rs 1148.4		= 249.4 = Rs 1390.4	

A tabular Statement is appended to this Memo. 30/+

the whole of this land is at present occupied

occupied and therefore cannot be given over to the Kodgidars as they desire under the terms of Chief Commissioner's Order No. 3898/6 quoted above.

10. There is no doubt but that the claim of the Kodgidars is good, and that they are entitled to 1/5th of the land referred to above, or as that cannot now be given to them, to an equivalent in land elsewhere or to cash payment of corresponding value.

11. At the time of my enquiry into this case at Madgiri the Kodgidars expressed their unwillingness to accept land elsewhere, said they did not care about the money

money payment, that what they wanted was the 1/5th of the land below the tank and nothing else, and as I was not in a position to offer them any ~~other~~ terms, I merely informed them that the existing of other ryots to give the land to them was out of the question.

12. The whole of the land under the tank being now occupied the Kodgidars under 1/5th Cash payment system, can could never as long as the present Survey Settlement last, receive more than they can would be entitled to now viz. total wet assessment Rs 1366.12 ÷ 5 = Rs: 273.5.7 which may therefore be

be considered the full value of the Inam to which they are entitled, and whether this sum should be paid to them yearly in Cash, or land assessed to that amount handed over to them in Inam is a subject for the consideration of the Chief Commissioner.

13. The conditions suggested in Executive Engineer's letter No. 336 of 16th September 1871 are, "that Government" should reserve to itself the" right of at any time taking" possession of the feeder from" the Pumar with a view to" improve and enlarge it and" at the same time of raising" the bund of the tank or performing"

any

" any other work that may
" be deemed essential for the
" supply of the tanks below"
their conditions would I pre-
-sume still have to be observed
and moreover the continuance
of the Inam granted would
depend upon the maintainance
of the tank.

Major

Deputy Superintendent
Mysore Revenue Survey.

Bangalore
19th Sept 1876

V

14. The facts of the case are clearly stated in the annexed Memorandum by the Dy Superintendent of Revenue Survey. ~~fixes the facts of the case clearly. I have therefore adopted it in full.~~

15 The abstract translations of the depositions given by Adinarayanappa and Ramaswamy Iyengar before the Amildar of Maddagiri, which have been submitted by the Supdt of Revenue Survey, are also appended to this Memo: for ready reference.

16. The Superintendent of Revenue Survey remarks that the leading feature of the case is that, while Government undoubtedly directed that the land

should be handed over
to the Kodrpdars, it has
never been found expedient
or possible to carry out
those orders, nor would it
now be fair to the ryots
to take away their lands
so that the Kodrpdars
might obtain one-fifth
of the whole Akkat
in one convenient block.
He therefore proposes that
one-fifth of the assessment
of the lands concerned
or Rs 273-5-7 be paid
to the Kodrpdars, the
existing agreement as to
the maintenance of the tank
holding good. The alternative
is to find land for them
elsewhere bearing the
required assessment.

17 The Survey and Settlement Comr Letter No. S-38 of 16 April 77

thinks that it is now clearly impossible to meet the wishes of the petitioner Rungasamiengar as regards making land over to him. that land being occupied by Government ryots who are not willing to resign it in such form as would alone be of any use to the petitioner.

Admaranmappa, on the contrary, intimates his willingness to accept an exam & the value of his asserted ½ th out of lands in his own occupation, but Rungasamiengar asserts his right to the whole as he states that he is the mont-dar of Admaranmappa's ½ th. The Survey Commr is of opinion that we cannot entertain the claim of Rungasamiengar on Admaranmappa's ½ th, which must be separately

Vide his deposition

dealt with by the Land Courts.
There is therefore, in the S. Com^rs opinion.
no objection
to the grant of an inam
to the amount of 1/5 th of
the total amount of Rs 273-5-7
or Rs 54-10-8 to Admaranaiyka
out of the Government lands
held by him as stated in
his deposition.

Mis is not Kandiah Nonas
all Govt lands in the encumbrance
of Admaranaiyka who is now dead
& have not been sold away &
of revenue due by him.
5/8/85

18. As regards Kangasamypulle
and his 4/5 ths share which
amounts to Rs 218-10-11,
there is no means of giving
him land in inam below
the tank as originally
stipulated for, and he
refuses to accept it
out of his Pattahor
Govt land elsewhere
situated. There is therefore
no alternative but to
grant him an annual
Cash allowance of Rs 218-10-11.

In his deposition Kangasamypulle
agrees to have 1/5 th of each
myst's holding.

19. The Honble Colonel Anderson further states that from the papers now submitted it appears uncertain if Repairs alone were the condition on which the inam was to be granted or whether after maintenance was also included. He therefore thinks that it may be advisable to Examine the record of the original Grant in the Chief Commissioner's Office. If maintenance forms no part of the condition it might, he thinks, be advisable to allow Rangasamiengar to capitalize his 4/5 this Cash allowance Rs 218-10-11 at 20 times its amount or Rs 4373-10-4 Equal to an investment of that sum

at 5 per cent and thus close Runga Samiengar's connection with the matter. The same course, he says, must be followed with the holder of the remaining $\frac{1}{5}$ the share if he would accept it.

20. The grant of one-fifth of the lands under the tank in question was sanctioned in this office letter No $\frac{3898}{6}$ of 2nd November 1871 to the Superintendent of the Nandidroog Division. The transfer of the lands, however, has not yet been made, and it is found impossible to do it now as all the lands under the tank are in the occupation of ryots, who cannot, in justice, be ousted from their holdings. I have caused a search to be made

Further Note

in the Vernacular Records of this Office for His Highness' Firmans of 1st November 1830, to ascertain whether the maintenance of the tank in good repair is made a condition of the Grant. But the Firman has not been found as yet.

21. Whatever may be the conditions in it, I am of opinion that it is not advisable to make a grant of land. I beg to invite attention to this Office Pro: No. 9620/R 43 of 20th December 1876, in which, under orders from the Government of India, the enfranchisement of all existing Kodiyi inams was directed, and the Kodiyidars were liberated from their obligations to maintain the tank in good repair. While the policy of Government is to do away with the Kodiyi tenure in the province,

---

* This Firman is mentioned in Tuni Kacheri Head's letter addressed to Manager vide No. 6277/344 of 28 March 1871 —

a copy of the Firman referred to has since been found in the records of this office & is sent herewith. A Canarese translation of it is sent also.
5/1/85

* hereinafter sent

it is, I think, very undesirable, even if we had the authority to grant fresh lands on Kodji tenure. If land is to be granted in the present case, without imposing upon the grantees the obligation of maintaining the tank, it would be equivalent to the grant of a personal inam, and would require the sanction of Government.

22 It is reported that no lands are available under the tank to be granted to the petitioners, and they are not apparently willing to accept lands situated elsewhere. One-fifth of the total assessment of the wet lands under the tank to which the Kodjidars are entitled is Rs 273-5-7. This amount may be continued to be paid to them subject to the condition

of the wet lands under the tank or on the payment of the cash allowance of Rs 5766-15-8, as suggested by the Survey Commissioner, provided Government undertook to divide the said sum between the Kodipidars in proportion to the cost incurred by them respectively in the construction of the tank, such sums being paid to the Kodipidars separately by Government.

26. As regards Ramaswamy Mudaliar, the Dy Commr states that he declined to give his consent to any of the terms proposed in the Chief Commissioners Proc. above referred to, but

represented that he was prepared to relinquish his right in favour of Government, provided the authorities undertook to pay him the expenses incurred by Admiranappa's father on the tank plus a sum of Rs 7000, the amount refunded by Rangaswamiengar in the execution of repairs to the tank. The Commr adds that Admiranappa had sold $\frac{4}{5}$ths of his share to Rangaswamiengar.

27 Under the circumstances above represented, the Commissioner states that he sees no other

This is an unreasonable request. The Govt has nothing to do with the agreement between the parties.

27.8.77

solution of the case than to place the money in deposit and give notice to Ranger warning him that unless he takes it within 90 days, the money will be carried to the credit of Government.

Duffer Note.

28. It seems to me that the parties may be informed that if they do not settle their disputes amicably within 6 months from the date of service of notice on them, or if they do not establish their respective rights to the whole or

x by a regular Suit.

any portion of the amount offered by Govt, viz Rs 5466 15 8, within the period aforementioned, ~~the amount will~~ no further claims on their part will be entertained.

R P Thimbooly [?]
27. 8. 77

I think it wd be desirable to make a further reference to the Dep Commr to ascertain whether land to the extent of the share appropriate to Rangaswamiengar is now available under the Tank. It is possible that though the holders may not have actually relinquished lands to that extent, they may under present circumstances be willing to do so. About Ardunavanappa's share there is no difficulty as this can be apportioned out of his own holding. The extent required for Rangaswamiengar after deducting the land occupied in the grant to the Kodigedar should be intimated to the Dep Commr. Who might have the matter satisfactorily settled by [illegible] the Inams [illegible] Rangaswami [illegible]

The Dep Commr remarks that if the land be granted it must be in the form of an inam. It seems to me that it is obligatory on Govt to grant the 1/5 share either in land or in money, and the Govt have been distinctly committed to them by the order of 1871. The order of India does not preclude Kodigedars from holding lands ~~[illegible]~~ already granted as kodige, tho' the conditions attached thereto have been removed. The simple question as it seems to me is whether it wd be more expedient & economical for Govt to allow the Kodigedar to enjoy, i.e. to hold ~~[illegible]~~ the lands to which they are entitled, or a money equivalent paid annually. The former course wd be more to the interest of Govt I conceive, and if land can be now found available in one block, the grantees wd hold it on the payment of a quit rent under the recent rules. I do not quite see the force of the objection to this course. [illegible] 4/9

4. With reference to the Secretary's remarks above I beg to state that my chief objection to the grant of the land is that it has been already surveyed and assessed and not being in the possession of the Kodigadan, cannot be treated as Kodigi land and dealt with under the rules for the Encroachment of Kodigi lands without the special

Any proposal which the Kodigadan may make to purchase the land equivalent to the 1/5 share which they are entitled, provide that the whole land is a compact block, has not become available, may be taken into consideration by the Government hereafter. This is only a contingency and can be taken into account when the land is available.
Should under the circumstances

sanction of the Government of India

30. The payment of a lump sum as compensation to the Kodyedars would be more advantageous to Government as it does not involve the permanent alienation of assessment.

R. F. Thumboo C.
12/10/77

for, I have the Collector's letter of the 29th ult. a lump sum of Rs 5467, as proposed by the Survey Commr, but one of the Kodyedars has respectfully declined to accept the offer; I do not yet see how the Govt can enforce these terms, contrary to their consent. J.G.

13/4

The Inamdars of Shirol & Kurundwad have likewise been put in possession of land on the terms of a Kadim Grant, which would entitle them to have been granted exemption from assessment. And as there is very doubtful whether a sufficient amount of land could now be assigned to them which is not already occupied - the Collr thinks it has been thought more desirable that some of the occupying cultivators may have relinquished or may be willing to relinquish their lands - the Collr may be addressed to ascertain whether there are lands in one or more large blocks which can be given up by any of the Inamdars or otherwise be acceptable to the Kodyedars, but failing this

the proposal as made by the Settlement Officer viz that a lump sum of Rs 5461 be paid to the Kadyidars in lieu of all further demands is sanctioned & may be tendered, the terms of Counter being given either - which they will be at liberty to claim the payment, their individual shares of the sum being settled by Arbitration & failing their acquiescence the amount will be carried to credit of Govt & no further offer will be made -

Thomas Saunders
C.C.

14-9-77

31. The foregoing orders were communicated to the Commr of the Hundrong Dn in the Cheffoonnis Proceedings No 6110/57 of the 22nd Septr 1879.

32. With reference to the Proceedings above mentioned, the Commr submits copy of a letter No 26 of 23rd April last, from Mr Davidson, Special Relief Officer of the Hostapore Taluk to the address of the D/Commr, in which Mr Davidson reports that he visited the village of Halgamahalli and Examined the land below the tank; that before the Scarcity there was no waste land under the tank, but three of the outlying numbers have been assigned this year comprise an area of 4-27-0 assessed at Rs 12-0-0 as shewn in the margin; that there is consequently

No 43 J.18.5.78/Pt.1.

adm written

14 9.79

AR (17)
1879

No	area A. G. P.	assessment Rs. A. P.
113 –	0-8-0	0-8-0
121 –	3.30	10-0-0
173 –	0-29-0	1-8-0
	4-27-0	12-0-0

consequently neither a block of A. 4. 7. 42-26-97 with assessment of Rs 273-5-7 Yr. 1, nor one of A. 4. 7. 34-14-87 with assessment of Rs 218-10-11 vacant under the tanks, and that from what the ryots told Mr Davidson he does not expect that more land will be resigned, and the number of gardens below the tanks would, he thinks, in any case prevent blocks of this size being obtainable.

Subject to formal orders, I have already instructed my views in paras 21, 22 & 28 of this Memo.

[illegible] Chumbers 14 5/6/78

Under the circumstances, the Deputies, the most course of the plan proposed by the Survey Commr. - viz an order being passed in terms of paras 21 & 22 & 28 of Dr Pitcher's memo above

14/6/78

* Should be 4 Vrs not 49, which is evidently a mistake in the Copy sent with the Commr's letter - Vide C.O. Rec. No. 6110/57 of 22-9-77.

Received [illegible]

Sec A

No. 93.

Chittledroog Division,
Superintendents Office

To

The Secretary
to the Commissioners for the Government
of the Territories of Mysore
Bangalore

Sir

I have the honor to submit for the consideration and instructions of the Commissioners a Petition from Govindawadeny of Halagandahully in the Mudgherry Talook praying that Codeghy land may be granted to him for the construction of two Tanks and a Nullah in accordance with the orders of His Highness the Rajah dated 1st September 1830 and the Dewan Kutcherry dated 20th February 1834 these works were commenced before the assumption of the Country but owing to some difficulty

in

in deciding on the land to be allotted, the work was abondoned, this difficulty does not now exist and there appears to be no objection to the confirming of the terms of the original Lemmd, Should the Commissioners approve of this recommendation it will be necessary to instruct the Superintendent of the Bangalore Division to permit the Nullah to be carried through the land of Chickacorroogode of the Gorybidnoor Talook. —

A. Hindumi Yaddasht with Enclosures of the Subject explaining all the circumstances of the case in detail accompany this. —

Toomkoor
20th July 1847

I have the honor to be
Sir
Your Most Obedt Servant

[illegible]
Superintendent —

1847

From
the Inhabitants
of Chittlehampton

Dated 20th July
Rec'd 22nd July
Leads a Petition of
the Inhabitants
of the Parish
Calls to praying that
Joseph Lloyd may
be granted him for
reading the Lessons
and the Litany &c

Registered Inward 512

Chittledroog Division
Superintendent's Office

No. 171

To

The Secretary

~~to the Commissioner for the Government~~

of the Territories of Mysore

Bangalore

Sir

I have the honor with reference to my letter No. 93 of the 20th July 1847 to forward another Hindoo Yadasht on the subject of the Codeghy Tanks in question, as the Petitioner Govindanadany complains that in consequence of the increased conversion of Buttaye into Nagadyat he obtains a trifling return for his large outlay in the construction of the Tanks and in consequence is not able to complete those works.—

I have the honor to be

Sir

Your most Obedient Servant

Soonkoor
21st June
1849

Superintendent

1849

From

Sir G. Pitt Hedburg

5

d/ 10th

r/ 22nd June

With reference to his
letter of the 27th July 1847
forwards another Petition
on the subject of the
Ordeyhed Lands, and
states that the Petitioner
& Surundars deny is
unable to remunerate the
services.-

Read 2nd

Sep 1771

1851 (

Mysore Commissioner's Office.

No. 91.

Rejected not found

To

The Superintendent

of Chittledroog.

Sir,

With reference to your letter No. 171 of the 21st June 1849 on the subject of the Codeghee Tanks built by Govindavadany in Nalgaunhully in the Inudgerry Taloor, I have the honor, by desire of the Commissioner to convey his authority to your granting him one fifth in the Buttayee and Nugdiyat until the comp-letion of the works in question, after which he should be allowed one fifth of the land under the Tanks only.

A Hindwi Gadasht on the subject is enclosed.

Bangalore
20th October 1851.

1854 G1

x No. Supt. Chittladroog

d 19th Oct. 20th October

Letter respecting township letter

No. 171 of the 21st Jul. June 1849,

on the subject of the

Code of Laws built

by Govind Dadaji in the

Hurdaskerry Talook

convey instructions thereon.

1861 - No 12.

To
The Superintendent
Chittledroog D.

D.d 31st January
Desp.d 1st February.

No 12.

Conveys sanction to
the several requests of
a Codeegeldar named
Audeenarnaprah with
reference to previous
correspondence, and
communicates how
the Codeegee share
is to be disposed of.

Encl
In #C.B. 5 Dy 31st Instt.

General 1277
N 344

Kundidroog Division
Superintendent's Office
Bangalore 28th March 1871.

To

The Secretary to the
Chief Commissioner
of Mysore

Sir,

In returning the Petition from Rungasawmy Iyengar and Audiiarnappa Kodigidars of Halagonahulli of the Mudagerre Talook, received under cover of Secd Official Memorandum No. 318 of 15th August 1870, I have the honor to submit for the Chief Commissioner's information Copy of a letter No. 804/395 of 18th November 1870, from the Deputy Superintendent of the Soonkoor District furnishing a Summary of the case.

2. From particulars subsequently called for, it appears that the area of the land under the tank is Kandies 152-8-12 after deducting 7 Kandies

14 Koodoos and 4 puddies of Garden and waste lands, and of this Extent Kandies 136 - 1 - 11 have already been brought under cultivation up to 1870-71 leaving a balance of Kandies 16-7-1 to be hereafter converted from dry to wet. The work executed to the Tank by the Petitioners is reported by the Amildar to Amount to Rupees 3595 - 11 - 6, and the Deputy Superintendent states that the 15th of the land now claimed by them can be granted without Encroaching upon the rights of the present cultivators, as sufficient land is available for the purpose.

3. As the Amildar's Estimate of the work performed is not to be relied upon, and the case is one in which it is desirable to ascertain with some degree of accuracy how far the Petitioners have fulfilled the terms of their Agreement, I beg to suggest that an Officer of the Public Works Department of no lower

and one fifth of the Rent made over to him, in consideration of his undertaking the work at his own Expence.

3. Govindavadani having in the year 1834, addressed a Petition to the "Dewani Cutcherry" of the Commrs Office, an order was sent from there to the Amildar of Mudgiri, directing the grant of one fifth of the produce of the Buttayi lands under the Tanks in question. Exclusive of the Manyam lands - provided he had, as he alleged laid out 3000 Pr on repairs; and this order was duly put into Effect.

4. In 1849 Govindavadani petitioned the Superintendent of the Cuttledoy Division, representing that the greater portion of the Buttaya lands under the Tanks above referred to had been given out on Mugadai (or money Assessment) and praying for permission to enjoy one fifth of the produce of the Buttayee.

land that remained, and a similar
quantity of that converted into Nay
dyat.— The Amildar was called
upon for a statement of the lands
irrigated under both tenures, and
on its receipt a Yadi was sent
to the Secretary to the Commissioner
recommending the grant of the produce
of both Puttayee and Nugadia lands
comprising 20 Kandies 12 Koodoos
and 10 Seers. Excluding 14 Kandies
12 Koodoos and 10 Seers of land
converted into the latter tenure in
the fourth year. To this sanction
was accorded and orders issued.

5. Govindavadani subsequently
died, and his son Audiyarnaik
being unable to undergo the expense
of repairing the Tanks thoroughly
solicited the Apportionment of
a Share in the produce to Ranga
Sawmy Iyengar of Hosakote
who promised to bear half the Ex-
penses towards the repairs. This

Docket No 32/12 Dy 3°
April 1870 To the
Superintending
Engineer for
Irrigation ~~forwarding~~
on the Subject of
preparing further work
Executed by Mulgun-
-wala Pant Das
26th Ult. Forwarded with
his
Bill
2/5/92

Ent. 25-4-71

C

2/2

General- Sec. 13.

From The Superintendent Vingorla Division

To The Secretary to the Chief Commissioner

Dated Bang: 14th April 1871.

Despatched 15-

Received 15th 16th 17th

Enclosures No. 1

General No. 1871-72

N No. 13

Secretary's Docket No. 32 G13

of the 3d Instant.

Submits suggestions on the subject of inspecting and reporting on the work executed by the Sologaon Chully Tank in the Rajapur Taluka.

To Chief Engineer

15-4-71 Ak

13.

14-4-71 I find on enquiry that the work had been completed & in many instances ago. A.- The contractor, the overseeing peon of Major Anderson's Estate - appointed by Govt. Sec. No. 627 dg- 28th ulto, was so worded as to lead me to believe that the repairs had only just been finished. The

concurrence in the
adoption of the
Amendment proposed
by the Senate to the
Public Document Bill
Original Bill,
& by it may
be added as

Duke

—

A. H. Gill

—

20/4/71.

General

No. 13

Tumkur Division
Superintendent's Office
Bangalore, 14th April 87.

To,

The Secretary to the Chief
Commissioner of Mysore.

Sir,

Adverting to your docket
No. 32/Gl 13 of 3d Instant giving cover to
copy of your communication to the
Superintending Engineer of Irrigation
on the subject of inspecting and reporting
on the work executed to the Halagana
hully Tank in the Maddagiri Taluk,
I have the honor to append for the Chief
Chief Commissioner's perusal, copy
of a Communication received from
that officer in which he states that
it is impossible to form an opinion
on the value of work done some 8 years
ago to an old Tank such as the one
under reference, in the absence of the
fullest information as regards the
dimensions and condition of the bund
before

× No. 726. 5th April 1871.

before the repairs were commenced.
I would therefore suggest that it may
be sufficient if the Executive Engineer
reports the present Condition of the Sault,
that is, whether it has been brought
up to "Standard", or is in need of re-
pair to ensure its stability and
a sufficient supply of water for the
cultivable area below it. ...

I have the honor to be,

Sir,

Your most obedient Servant.

Asst Superintendent.

No 17

Mysore Public Works Department

No 1252

16/4/92

From The Superintending Engineer of Irrigation Works of Mysore

To The Secretary to the Chief Commissioner of Mysore

Dated 9th June 1841.
Despatched
Received

Enclosures No 2

His No. of the 3rd April 184[?], forwarding copies of certain papers regarding the repairs executed to the Maleganahulli Tank in Nudgherry Talook, and requesting that the same may be inspected

50.

C 10/6

L. 2

13/6

The information is very incomplete. Why & when was the Work stopped? It is desirable now to complete it & what would be the cost of doing so. What land would it irrigate & what revenue [illegible] be derived [illegible]

and reported on by an Officer of this Department.

With reference to the above, has the honor to forward herewith copy of an Inspection Report on the Sauk, by Mr. Engledow, Overseer, from which it would appear that the Sauk has not been brought up to standard and now requires further repair.

II. Original Enclosure herewith returned.

W. B. Impatie Major D.S.O.
Offg. Asst. Deputies of Indian Affairs

No 140.

10

From
The Executive Engineer
Soonkoo-Chittledroog Dn
Soonkoo.

To,

As directed in your Docket No 243 of 1st instant forwarding certain Original Correspondence from the Superintending Engineer and Superintendent Chanderoog Division on the subject of the Kaloganhally Tank (No 199 Mudgherry Taluk), I beg to report having inspected the work.

2. The work appears to have been suddenly abandoned before the completion of its repair. There are gaps in the stone facing of the bund for which material was being collected, several lengths of the top courses of the revetment, averaging about 1/2 a yard in depth, are unpointed together with the earthwork necessary behind the course, nor extension of the bund at the village end is made but

not long enough to meet the high ground at a proper level, and the Sault has been left without a snake weir.

3. Mr Lyons and Shanhogue of the village informed me that there has been no attempt to complete the work, and that in order to protect their village from the water which, thro' the insufficient length of the land extension above noted, flows into it, when the Sault is about half full they are obliged to cut an escape at the other end of the land or stop the supply from the Nemaiu River by closing their channel. the Sault is thus rendered incapable of containing a sufficient supply of water for the irrigable land below it.

4. I beg to return herewith the three enclosures which accompanied your docket under reply.

I beg to remain &c

Indian Office, 16th May/71.

Dep. Sup. Gen. & Chief N. Superintendent
Overseer in Charge S. Dr.

True Copy

W. Spragge
Dep. Sup. Gen. Indian Affairs

Offg. Asst. Superintendent of Indian Affairs

To
Colonel R. J. Meade C. B. D.
Chief Commissioner for the
Territories of His Highness the
Maha Raja of Mysore
Most Honored Sir

We Ringaswamiga and
Subbanarumakah Koodigidars of
Balagerehully Nuggur Taluk
beg most respectfully and submis-
sively to bring our humble petition
to your favorable consideration &
do as thereon.

That although it is nearly
6 years since that we performed
the work of the Koodagi Tank with the
encumbrance of upwards of Rs 6000 be-
yond the estimated amount agreea-
bly to (Tankit) received by us refer-
ring to the orders mentioned below
issued from your Honour to the
late Superintendent of the Chittle
droog Division specifying that if
the work of the Koodagi Tank be
performed by us the land under the
Tank or (Punjeethika) should be
given at once. / yadey no 6 dated

Reg. No. 685
6-4-71

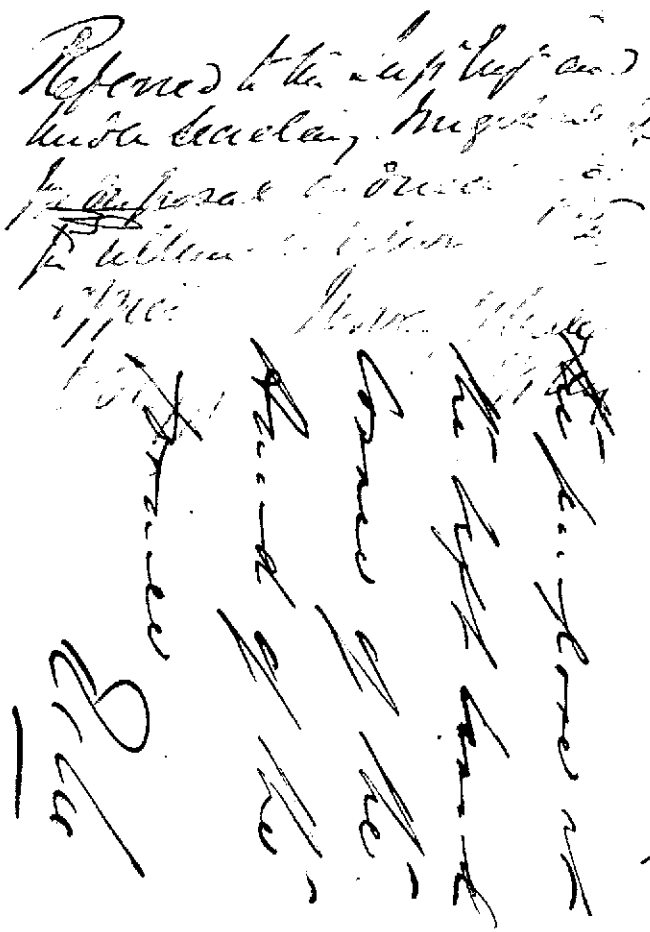

P.W.D. 18th Sept 1873

From The Offg. Superintendent

To Secretary to the Chief Commissioner for the Territories of Kumaon & Dependencies

Dated Camp Ramgurh 13th September

Despatched 13

Received 22 September

Registered 2 October

Enclosures No. 2

General No. ——— } 1871-72

P.W.D No. 2

Letter No. 1332 of 14th June 71 P.W.D.

Forwarding copy of a letter No. 663/371 of 15th September 71 from Dy. Supt. Soonakote reporting upon the repairs of the Bridle path between Soonakote & Lyetha & on the Engineer's report

Offg. Supt.

Camp Ramgurh 13/9

Ent 7-11-71

2/17

Thus cases should be forwarded to Kuley Engr. for Inspection dept. for opinion as to the condition of the work by all that is needed. The idea of constructing an arch at each end of the Culvert is unnecessary

the work by the Rodgedars.
It is requested that
measures may be
taken on this point,
and enquiry made as
to the cause of the stoppage
in the repair of the breaches
of the work.

3 The Engineer desires to report whether the
whole part of the Canal works have
been completed by the Rodgedars
as described by the Overseer,
which has resulted in the
actual & necessary loss to
Government which would
be necessary in order
to place the Canal in a
proper state, and whether
you recommend that
such repairs should be carried
out by the Govt.

4 I am directed to request
that the facts now reported
by the Overseer of the Mud
Fort may be communicated to this Dept
Secretary - and that the
apparently
have been, unnecessary
suppressed by the Taluk

Report in the Taluk
pursuit from the Taluk on
the subject.

No. 1332
Mysore

M.C.C. Office.
Bangalore 16th June 1871

To Capt Handcock
In Acctt with Mun Offr
Letter No 324/16 of 21st April
last & Mer. Comptr
Accts subject of a claim
put forward by Ramaswamy
Iyengar & Subramanya
Chetty land under
the Halasonahalli IK
Headgeri Vth, I am
directed to forward
herewith a pencil
Indexed copy of a letter
from the Asst Supt
of Irrigation, and to call
his attention to the remarks
contained in the letter &
Enclosures & to request
Report of his decision
2. I have been unable to
gain any Report
since the abandonment of

* By Overseer Lyons
of 18th May 71

Entered 30.6.71

L 12

From 1871. 772

To The Off Superintendent Nandidroog Dn

Dated 14th June

Despatched 15th

Received 17th

Enclosures No. 1

General No. 1332 } 1871.72

Pol No. 2 }

Adverting to this Office No. 331/16 of 21st April last, forwards copy of a Report submitted by the Supdg Engineer of Irrigation on the subject of the claim put forward by Ranganawmy Iyengar and another to certain land under the Halagonahalli Tank, Madagiri Talook B.

I. H. Farrington Dpty

Sd.

C. W. C.

No. 2 (45)

Superintendent's Office Inundations &c.
Bangalore 30th September 1871

To

The Secretary to the Chief Commissioner
for the Territories of H. H. the Maha Rajah
of Mysore.

Sir

With reference to your letter No. 1332/P.W. 2 of 14th June last regarding the Claims of Ramyasawmy Iyengar and Subbiramappah to certain land below the Malagana halli Tank in Mudgheri Taluk, I have the honor to forward for the Chief Commissioners information Copy of letter No. 653/371 of 15th Instant from the Deputy Superintendent Tumkur District reporting upon the repairs of the said Tank together with the Executive Engineer's report in original.

2 The report of both officers being in favor of the Kodigidars I would recommend that the land proposed to be given to them in letter No. 6277/844 of 28th March 1870 from this office, may now be ordered to be handed over to them.

3 The suggestions of the Executive Engineer in the latter part of his letter will receive attention

attention.

I have the honor to be

Sir

Your most obedient Servant

Offg. Superintendent
& Disbursing Division

General No 3898 & Mysore L. L. Office. 114
PWD - " 6

Bangalore 2nd November 1871.

(43)

To,

The Offg: Superintendent
Canauliberry Division

Sir,

In reply to your letter No. 2 dated 30th Sept. 71, forwarding copy of a letter from the Deputy Superintendent of Tumkoor, reporting upon the repairs of the Mudagonakalli Tank, I am directed by the Chief Commissioner to state that the bunds referred to in Your letter No. 277 dated 28th March 71 may now be handed over to the Kodigadar on the condition suggested in para 7 of Lieut. Pole's letter No. 336 of the 16th Sept. last.

2. The Chief Commr. observes that the question of the Construction of an Ancient across the Pennar may be left for future consideration, if deemed to deserve attention - It seems to Col: Meade to be a work that would cost more than it would be worth.

The Sketch and Lt. Pole's letter No. 336 of 16th Sept. 71 are herewith returned herewith

Offg: Secy

2/11/71.
T. D.

Customs
8-11-71

O
L.12.

1871

To The Superintendent of the
Vaudiemen's Dn

Dated 2d November

Desp. 3d — a —
Rec'd 6th " a —
3898 Encls 2
C.W.D. 6

In reply to his No 2
dated 30th September 1871 con-
veys sanction to the grant
of the lands referred to in his
No 6277-46 dated 28th March
1871-

read
ack

Duftur No. 54

Mysore Chief Commissioner's Office.

Duftur Department.

Official Memorandum.

The accompanying Petition No. 35-7/4/223, dated 4th March 1876, received at the Chief Commissioner's Office from Hoskote Ramaswamiengar Siddiah Bangalore Town

are ~~is~~ forwarded, ~~together with its enclosures~~ to the Commissioner of the Nandidroog Division for enquiry & disposal by Endorsement to Petitioner.

BANGALORE,
4th August 1876.

ARK

"By Order,"

Secretary.

1876

From

The Secretary

to the Ch: Comr.

Dated 4th August

Recd: 7th

No. 544.

Petition of Hodaka

to Purchase my

Sanctioned Siddiella

Bangalore Town

1877.

From,

The Survey & Settlement Commissioner,

Mysore.

To,

The Secretary to the Chief Commissioner,

General Department.

Dated Bdora 16th April 1877.

Despatched

Received

ENCLOSURES No.

General No. 538

No.

Regarding grant of

a/c Kodigee Enam

on Hulgunhalli tank

in Mudagere Talooka.

1877 (1)

Survey & Settlement Commissioner

Mysore.

The Secretary to the Chief Commissioner,

General Department.

Dated Poona 16th April 1877

Despatched

ENCLOSURES NO.

538

appended correspondence

is forward the orders of the

Chief Commissioner :—

2 The circumstances of

the case will be found fully

set forth in the Memo: appended

to the letter of the Deputy

Superintendent Revenue Survey includ-

ed in this correspondence No.

692 of the 19th September last and

the

the Enamdar's case will be found represented in their depositions appended to the [illegible] of Major Lyrant No. 179 of the 10th ultimo.

3 It appears that it was originally directed that 1/5th of the land below the Halgonhalli Tank of the Madhyeree Talooka should be made over to the father of Adinarainappa one of the Petitioners, on certain conditions, these being the grant of 1/5th of the land below the tank. The father being unable to complete the work the son Adinarainappa in 1859 entered into an agreement sanctioned by the Commissioner with Rungswamiengar the other present petitioner to complete

the work making over to him 4/5th of the expected Enam in consideration Adinarainappa retaining the 1/5th for himself.

4 The work is reported to have been well done by letter of the Executive Engineer of Toomkoor No. 336 of the 16th September 1871.

5 The land to be given over as Rodiger Enam has never been given, it is all now in Ryots occupation, it appears that each Ryot has expressed his readiness to give up 1/5th of his land, but this the Petitioners will not accept, but want 1/5th of the lands

lands made over to them in one connected block:—

6 It is clearly now impossible to meet the wishes of the Petitioner Rungswamiengar as regards making land over to him, that land being occupied by Government Ryats who are not willing to resign it in such form as would alone be of any use to the Petitioner:—

7 Adinarainappa it must be noted intimates his willingness to accept an Enam to the value of his asserted 1/5th ait of lands in his own occupation but the other Petitioner Rungswamiengar asserts his

9 In the event of the proposed arrangement or any modification of it being sanctioned it will be advisable that intimation be given of the reservation by Government indicated in the 8th Para of the letter of the Superintending Engineer for Irrigation No. 336 of 16th September 1871 and in the 13th Para of the Deputy Superintendents Memo: of the 19th September last:—

10 From these papers it appears uncertain if repairs alone were the condition on which the Enam was to be granted or whether after

maintenance

maintenance is also included nothing about maintenance appears, it may be advisable to examine the record of the original grant in the Chief Commissioner's Office. If maintenance forms no part of the condition it might be advisable to allow Rungswamiengar to capitalize his 4/5 1/2 cash allowance Rupees 218-10-11 at 20 times its amount or Rupees 4373-10-4 equal to an investment of that Sum at 5 per cent and thus close Rungswamiengar's connection with the matter. The same course might be followed with the holder of the remaining 1/5 if he would

No 336.

Executive Engineer's Office
Trunkan Chittagong Dn

8 Oct
2a

From,
The Executive Engineer
Trunkan Chittagong Dn
To,
The Superintending Engineer
1st Irrigation Works Circle
Dated 16th September 1891

Sir,

I have the honor to report that in accordance with orders No 1759 of the 10th August, I personally visited the Halayambully Bank in the Sandpheny Salute on the 13th Inst. in company with Major Bruce, the Deputy Superintendent.

2. The Bund appears to have been brought up to a safe standard. It is very fairly level throughout its length and the work generally is very neatly and nicely done. Since Mr Engledow's report the gaps in the stone facing have been filled in, and a bank of earth has been thrown up on the village side to prevent water from coming in. This Bank might be slightly prolonged and revetted with advantage, tho' it is not absolutely essential and the Kodigedars promised to do this work. There is

no waste weir, and I don't think one is necessary, as the local drainage is something very inconsiderable and the feeder from the River Pennar is too small to bring down a sufficient flood to endanger the Bund, but as a precaution I recommended that the embankment at the far end from the village which extends beyond the Bund proper, should be kept low so that the water could not rise above a certain height.

3. The feeder from the Pennar is in working order and was bringing in a good supply at the time of my inspection. There is one sand across the river, a bank of sand only being thrown up to divert the stream into the channel. This bank of sand is of course washed away with any heavy fresh and has to be renewed.

4. So far then as the works are concerned I do not see any objection to the claims of Kodiyidars, but I would request a consideration of the following particulars relative to certain banks below the Magnificently Bank, before it is

to Yankahully could be taken off from the other end of the Kala=
=gonhully Bund, though of course at a greater outlay.

9. The enclosures of yours under reply are herewith returned.

Camp Bredgherry
16th September
1871.

I have &c
(Signed) George Pole Lt. R.E.
Executive Engineer
Amherst-Chittagong &c

True Copy

W Blagrave Major R.E.

Asstg. Engineer for Dujakai

Encls
Nil

SKETCH

Shewing position of Tanks
between
the Pennair and Coopd Rivers
Mudghery Talook
Mysore.

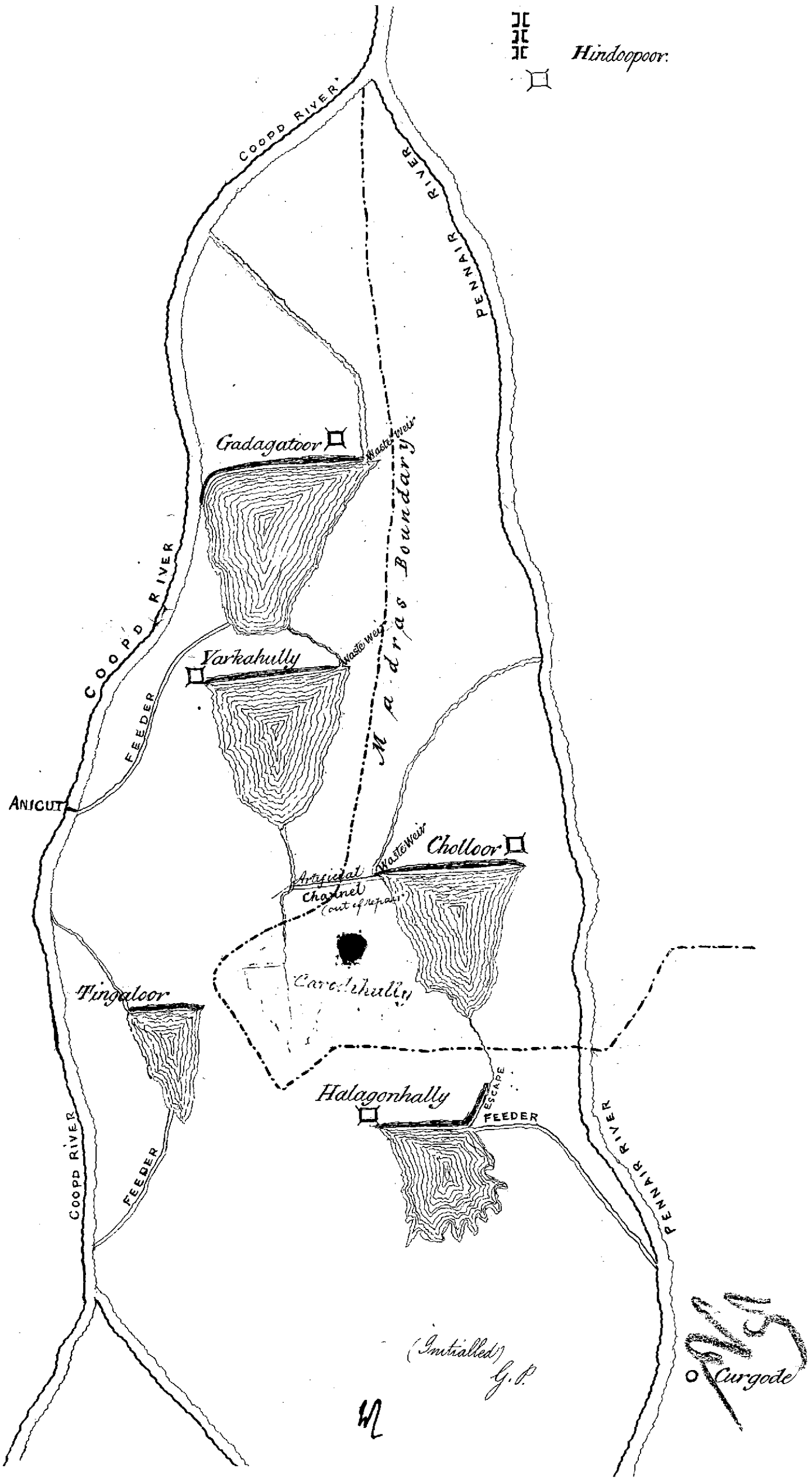

N.B. There is another Tank in the Madras Presidency called Carodihully which I did not see and consequently am unable to insert correctly. Its waste water falling into Yarkahully but Coopy seldom flows.

(Initialled) G.P.

(Initialled) G.P.

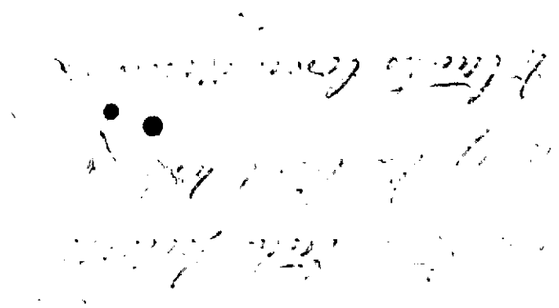

1876.

From The Deputy Commissioner Tuticorin District

To The Superintendent Survey & Settlement Department Madras

Dated Tuticorin the 15th August 1876

Despatched

Received

Enclosures No. 2

General No. }
Inis No. 357 } 1876-77.

His Office No: 287 of the 24th Instant forwarding the papers relative to the allotment of land to one Ramaswamy Iyengar and another beneath the Kalgamahully Tank of the Ramdurgam Taluk.

In continuation of the above, has the honor to forward the accompanying official Memo: No: 54 of the 4th Instant

Instant from the Secretary to the Chief Commissioner has received with Commissioner's Ltr. No. 294 of the 12th inst. and solicits that the final orders passed in the case may be communicated to this office.

Yours

Dy. Secy. Commissioner.

VT

From Deputy Commissioner 1876
To The Superintendent of Survey and Settlement Dharwar.
Dated Sirsi 9 August 1876.
Despatched
Received

Enclosures No 2

General No. / Sirsi No. 341 } 1876-77.

In continuation of this Office No 195 of 23d June last, forwarding the correspondence on the subject of allotment of land to the marginally noted individuals under the Balgaum-kutty Tank in the Haddagni Taluka, has

Copy communicated to Collector & Asst. Dharwar

has the honor to transfer the accompanying Canarese docket (with one enclosure) No 55 of 31st ultimo, received from the Commissioner Ernakulam Division.

W Woodhill

Offg. Deputy Commissioner

W.

26-7-76

COURT F
GOVERNMENT
MYSORE
OF INDIA
EIGHT ANNAS

With reference to this office Endt
of 17th March 1876, informing the Petr
that his petition was sent to the Dy
Commr, to transmit to the Survey
Supdt, the correspondence if any from
Ranganaumy Iyengar of Hootoor
states that Adeemarampah, his
shareholder waited upon the Supdt
& requested him to allot the
1/5 share of the land under the
Hulagumahully Tank, but was
informed that he did not receive
any communication from the Commr
on the subject & that he has sent
to the Dy Commr for the correspondence
As his case was not disposed of
requests to [redacted] out the
by the Commr

NO 1223
DESPATCHED

ಸಿಂಧನೂರು ಪಟ್ಟಣದ ಸರ್ವೆ ನಂ. ೨೦೦ ರಲ್ಲಿ ೨ ಎಕರೆ ೨೦ ಗುಂಟೆ ಜಮೀನು ಸರ್ಕಾರಿ ಶಾಲೆಗಳ ಆಟದ ಮೈದಾನಕ್ಕಾಗಿ ಮೀಸಲಿಟ್ಟಿದ್ದು, ಈ ಜಮೀನಿನಲ್ಲಿ ಅನಧಿಕೃತವಾಗಿ ಕಟ್ಟಡಗಳನ್ನು ನಿರ್ಮಿಸಿಕೊಂಡಿರುವ ಕೆಲವರು ಈ ಜಮೀನನ್ನು ಖಾಸಗಿ ವ್ಯಕ್ತಿಗಳಿಗೆ ಮಾರಾಟ ಮಾಡಲು ಪ್ರಯತ್ನಿಸುತ್ತಿದ್ದಾರೆ. ಈ ಜಮೀನನ್ನು ಯಾರಿಗೂ ಮಾರಾಟ ಮಾಡದಂತೆ ಮತ್ತು ಅನಧಿಕೃತವಾಗಿ ಕಟ್ಟಡಗಳನ್ನು ನಿರ್ಮಿಸಿಕೊಂಡಿರುವವರನ್ನು ತೆರವುಗೊಳಿಸಿ ಆಟದ ಮೈದಾನವನ್ನು ಅಭಿವೃದ್ಧಿಪಡಿಸಲು ಕ್ರಮ ಕೈಗೊಳ್ಳಲು ಸಂಬಂಧಪಟ್ಟ ಅಧಿಕಾರಿಗಳಿಗೆ ಸೂಚನೆ ನೀಡಲು ಕೋರಿದೆ.

ಸಿಂಧನೂರು ಪಟ್ಟಣದ ಸರ್ವೆ ನಂ. ೨೦೦ ರಲ್ಲಿ ೨ ಎಕರೆ ೨೦ ಗುಂಟೆ ಜಮೀನು ಸರ್ಕಾರಿ ಶಾಲೆಗಳ ಆಟದ ಮೈದಾನಕ್ಕಾಗಿ ಮೀಸಲಿಟ್ಟಿದ್ದು, ಈ ಜಮೀನಿನಲ್ಲಿ ಅನಧಿಕೃತವಾಗಿ ಕಟ್ಟಡಗಳನ್ನು ನಿರ್ಮಿಸಿಕೊಂಡಿರುವ ಕೆಲವರು ಈ ಜಮೀನನ್ನು ಖಾಸಗಿ ವ್ಯಕ್ತಿಗಳಿಗೆ ಮಾರಾಟ ಮಾಡಲು ಪ್ರಯತ್ನಿಸುತ್ತಿದ್ದಾರೆ. ಈ ಜಮೀನನ್ನು ಯಾರಿಗೂ ಮಾರಾಟ ಮಾಡದಂತೆ ಮತ್ತು ಅನಧಿಕೃತವಾಗಿ ಕಟ್ಟಡಗಳನ್ನು ನಿರ್ಮಿಸಿಕೊಂಡಿರುವವರನ್ನು ತೆರವುಗೊಳಿಸಿ ಆಟದ ಮೈದಾನವನ್ನು ಅಭಿವೃದ್ಧಿಪಡಿಸಲು ಕ್ರಮ ಕೈಗೊಳ್ಳಲು ಸಂಬಂಧಪಟ್ಟ ಅಧಿಕಾರಿಗಳಿಗೆ ಸೂಚನೆ ನೀಡಲು ಕೋರಿದೆ.

№ 3571
DESPATCHED 17/4/26

[illegible]

ಕ್ರ. ಸಂ.	ಹೆಸರು ಮತ್ತು ವಿಳಾಸ	ಮತದಾರರ ಸಂಖ್ಯೆ						
		ಪುರುಷರು	ಮಹಿಳೆಯರು	ಇತರೆ	ಪುರುಷರು	ಮಹಿಳೆಯರು	ಇತರೆ	ಒಟ್ಟು
1	ಶ್ರೀಮತಿ ಸುಮಿತ್ರಾ ಬಾಯಿ ಕೋಂ ಲೇಟ್ ಶಿವಾಜಿ ರಾವ್ ಪವಾರ್	0	0	0	0	0	0	0

ಕ್ರಮ ಸಂಖ್ಯೆ	ವಿವರಣೆ	ಸಂಕಲನ			ವ್ಯವಕಲನ		
		ಪದ	ಪದ	ಮೊತ್ತ	ಪದ	ಪದ	ಉತ್ತರ
1	ಒಬ್ಬ ಹುಡುಗನಲ್ಲಿ ಇಪ್ಪತ್ತೆರಡು ರೂಪಾಯಿ ಇದೆ. ಅವನ ತಂದೆ ಅವನಿಗೆ ಹದಿನಾರು ರೂಪಾಯಿ ಕೊಟ್ಟರು. ಅವನಲ್ಲಿ ಈಗ ಎಷ್ಟು ರೂಪಾಯಿ ಇದೆ?	೨೨	೧೬	೩೮	೩೮	೨೨	೧೬

1876

From The Deputy Commissioner Trichinopoly District

To The Superintendent Revenue Survey

Dated Camp Kuddagini

Despatched 23rd June 1876

Received

Enclosures No.

General No. ——— } 1876-77

Dis No 195

His No 573 dated the 20th Instant and this office No 188 of the same date—

Has the honor to forward the entire correspondence as per margin in original /to be obligingly returned/ in connection with the Claim of Adivarnappah and

From Superintendent S. D. No Proj 1586 Of 31st August 1870.

To — — D. — — No 274

From — D. — No 804 Of 18th November 1870

To — D. — No 395 Of 24-11-70

From — D. — No 485 Of 15-3-71

To — D. — No 567 Of 22-6-71

From — D. — No 192 Of 14-7-71

To — D. — No 302 Of 15-8-71

From — D. — No 653 Of 15-9-71

To — D. — No 524 Of 7-11-71

9 Sent already—

And Rungaswami to a portion of the land below the Halgamahalay village tank in the Maddagiri Taluk.

Asst Commr &
Offg Deputy Commr

[illegible] ๑๑ [illegible]

[illegible]

ที่	[illegible]		[illegible]		[illegible]					[illegible]
			[illegible]	[illegible]	[illegible]				[illegible]	[illegible]
๑	[illegible]		[illegible]				-	-	๑๑๔	๓๐๔
			๖๗	๖๑	-	-	๓๐๒๔	๕๕๖	๑๖๔	๕๕
		[illegible]	๖๗	๖	-	-	๔๖๑	๓๒๖๐	[illegible]	
		๓๓๕	-	-	๔๕๓	๓๐๔๔	-	-	๔๕๓	๓๐๕
		๗๐	-	-	๔๕๓	๕๕๔	-	-	๔๕๓	๕๕
		[illegible]	-	-	[illegible]	๑๔	-	-	๑๖๒	๑๔
			๓๖๔	๖๓๔	๓๔๖๑	[illegible]	[illegible]	๑๒	๑๒	[illegible]
๒	[illegible]	[illegible]	๖๓	๖	๑๖	[illegible]	-	-	[illegible]	[illegible]
		[illegible]	๖๗	๖๑	-	-	๓๐๒๔	๕๕๖	๑๖๔	๕๕
		[illegible]	๖๗	๖	-	-	[illegible]	[illegible]	[illegible]	๒
		[illegible]	[illegible]	[illegible]	[illegible]	[illegible]	๑๖๑	๕๕	๕๖๓	[illegible]
		๓๓๕	-	-	[illegible]	๓๓๕	-	-	[illegible]	๓๐๕
		๗๐	-	-	๔๕๓	๕๕	-	-	๔๕๓	๕๕
		[illegible]	[illegible]	๔๕๓๐	๓๓๖๒๔	๒๒๖๑	๕๕๕	[illegible]	๑๔๕๓	[illegible]

[illegible]

Ilmen of Lanes sidet in Sta Petrum
& Sta Zachaly. Item Asandrum magn
Macedon Eulek. leg
Adi narayen appa? Kodapiciers.
Ranga sami Iyengar's

Stark.

Sept. 18-1/76.

No. 179 of 1877

To,

The Survey & Settlement
Commissioner of Mysore

Survey Superintendents Office
Camp Belur 10th March 1877

Sir,

I have the honor, with reference to your Memo No. 1244 of the 29th September 1876, to forward translation of the written Kayfiyats taken from the Kodgidars of the Hálgánhalli tank. Ringswamiengar who is confessedly entitled to 4/5ths of the Inam, and by his own showing to the whole, refuses to accept in satisfaction of his claim the land now held by him on Patta. I think it would be to the interest of Government to grant the Kodgidars an annual cash payment of Rs. 273. 5. 7 being 1/5th of the total wet assessment of the land under the

tank

tank less original cultivation over which the Kodgidars have no claim.

2 Rangewamiengar it will be observed demands either to be put in possession of 1/5th of each Ryots holding, or to have all the money he has spent refunded to him.

I have the honor to be
Sir,
your most obedt. Servant
W. Grant
Superintendent Rev. Survey
Mysore

assessment of the lands concerned comes to Rs: 273·5·7. I propose that this sum be paid annually to the Kodgidars the existing agreement as to the maintainance of tank holdings. The alternative is to find land for them elsewhere bearing the required assessment.

I have the honor to be
Sir,
Your most obd. Servant

J. Grant
Superintendent Mysore
Revenue Survey

A

Statement showing the Area &c. of the lands comprised in the Atchkat of the Halgankalli tank Hampsandra Magni of the Maddagiri Taluk.

	Area & Assesst. in detail.								Total			
	Dry crop				Rice				Garden				Acres	Assesst.		
	Acres		Assesst.		Acres		Assesst.		Acres		Assesst.					
1	2		3		4		5		6		7		8		9	
Total Atchkat	49	3	31	4 "	53	3	234	8 "	222	31	1,486	" "	324	37	1,751	12 "
Deduct original cultivation on which Kodagidars have no claim	13	13	7	12 "	3	12	16	" "	59	8	337	12 "	75	33	361	8 "
Remainder contained in claim of Kodagidars	35	30	23	8 "	49	31	218	8 "	163	23	1148	4 "	249	4	1,390	4 "

× Fifteen hundred and [illegible]

Offg. Superintendent Mysore
Revenue Survey

Before the Amildar of Maddageri

on the 22nd November 1876

Kaifiet taken from Adinarainappa Kodeji=
=dar of Halganhalli in the Maddageri
Taluk

1 That he holds one rice field in Halganhalli Survey No. 56, Acres 8.27 and assess=
=ment Rs. 24. The land in question belongs to himself and is not under the joint Patta tenure.

Those lands which were formerly held by joint Patta=
=dars (himself and Rangswami=
=engar) have been equally divided at the time of measure=
=ment as follows.

Nos.	Acres	Assessment
61	2. 4	9. 8. 0
95	5. 12	18. 0. 0
119	4. 16	10. 8. 0
120	4. 1	9. 8. 0
56	8. 27	24. 0. 0
Total	27. 6	81. 12. 0

The above mentioned lands belong

belong to himself. —

That he agrees to accept these lands if they be given him as Kodgi Inam and in case they fall short with reference to his being provided for he is also willing to have his own Patta lands in Kada= =renhalli granted as Kodgi Inam. —

II He is the original Hakdar but has granted 4/5 of his right of Pancham Hissa to Rangswamiengar in consider= =ation of his having undertaken to complete the work of the tank at his own expense, at his (Adinárainappa's) request He (Adinarainappa) has therefore only 1/5 right of the Kodgi Inam. —

Before

Before the Amildar of Maddagiri
on the 23rd November 1876.

Kaifiet taken from Rangeswamiengar Kodgi-
=dar of Halgánhalli in the Maddagiri Taluk

I Govindavadhani father of Adinarainappa was, during the late Maharajah's time, granted Pancham Hissa Kodgi Inam on certain conditions with regard to the Halgánhalli tank. He commenced the work but could not complete it.— Government objected to give him the whole right over the Pancham Hissa until he fulfilled the conditions. In 1859 his son Adinarainapa came to me & requested me to undertake to complete the work on the condition of granting me 4/5 of the Pancham Hissa Inam retaining the remaining 1/5 for himself as his father had spent a small

small sum on the work. An agreement was accordingly written & registered. I was then ordered by Government to complete the work at an expense of Rs. 36,000 (Govt. estimate). The conditions were duly observed by me but my claim to the Kodgi Inam has not hitherto been granted although I have spent from 6000 to 7000 Rs. on the work trusting that Govt. will immediately grant me the Pancham Kissa lands. My case has been deferred till the Survey Settlt.

I do not agree to have my own Patta lands granted me as Inam as they are of the worst description and unfit to retain as Inam and I may perhaps resign them. I beg that 1/5 of at least each Ryots holding be granted to me as they (the Ryots) have all

all agreed to give 1/5 of
their respective holdings.
Their agreement appears on
the records in question. —
Also I request that, in case
the lands in question cannot
be granted, the whole sum
spent by me on the work,
may be repaid to me.

Adinarainappa merely
attempts to appropriate a
share of the right in this case
while he is in no way entitled
to the same. He gave his
Rajinámá to his share of
the lands held by both of
us under the joint Patta
tenure and Govt asking
me I agreed to have the
whole in my name. The
lands are in my enjoyment
since 6 or 7 years. Also I
beg that Pancham Hobjea
be paid to me at least

from

from the proceeds of the lands in question pending the final disposal of my case.

I now possess 4/5 of the Pancham Hissa right as I have already stated.—

I am also entitled to the remaining 1/5 of the Pancham Hissa Kodgi being mortgagee of the same.—

Thus I claim the whole Pancham Hissa Kodgi Inam as Adinarainappa has been deprived of the same as I have already related above.—

"Abstract Translation"

H Grant

Superintendent Rev. Survey
Mysore

8+6
23-9-76

1/8 3

No. 692 of 1876.

Deputy Superintendent's Office
Bangalore 19th September 1876.

To,

The Superintendent
Mysore Revenue Survey.

Sir,

I have the honor herewith to forward for your consideration Report on petition made by the Kodgidars of the Halgaunhalli tank of the Madgiri Taluk at the time of the introduction of the Survey Settlement to the effect that 1/5th of the lands irrigated by that tank should be handed over to them in Surva Inam, under the sanction

Conveyed

Conveyed in Chief Commissioner's Order contained in letter No. 3098 of 2nd November 1871 from the Secretary to Superintendent Nandidroog Division, and which Order, they state, has not up to date been carried out.

2. Correspondence as per

From Supt. N. Div.	No. 2585	of 31st Augt.	1870
To do	No. 274/804	of 18th Nov.	1870
From do	No. 395/4291	of 24-11-70	
To do	No. 4165/1127/567	of 15-3-71	
From do	No. 131	dated 22-6-71	
To do	No. 368/192	of 14-7-71	
From do	No. 302	of 15-8-71	
To do	No. 653/371	of 15-9-71	
From do	No. 524	of 7-11-71	
From Ry: Engr.	No. 336	of 16th Sept/71	
From Dy Collr Sunkur	No: 3419	9th Augt/76	
From do	No. 357	of 15th do	
From do	No. 188	of 20th June/76	
From do	No. 195	of 23rd Augt/76	
Ver: memo by Amildar of Madgiri Taluk			

margin is herewith forwarded for reference in connection with this case.

I have the honor to be
Sir
your most obedient Servant

Major
Deputy Superintendent
Revenue Survey.

Gl: No: 804.
" 395

Tumkoor District - Dy. Superintendents' Office -
Camp Nonnavalli - 18th November 1870.

(2)

To,

The Superintendent of the
Nundidroog Division -

Sir,

In reply to your Official Memo: No: 2586/274 dated 31st August 1870 - forwarding a copy of the Secretary's No: 318 of the 15th Idem, with original Urzi from Ranjaswami Oppegar and Anchinaranappa Kodipidars of the Alalagana-hulli Tank, in the Mudgiri Taluk, for report - I have the honor to state that the Alalaganahulli Village was, many years ago, granted as Kurvamanyam to Govindávadáni (the late father of Anchinaranappa) who built the two Tanks of that Village at his own expence -

× herewith returned.

2 - His Highness the late Maha Rája of Mysore, on a petition presented by Govindávadáni, issued a Sirpoop, under date the 1st November 1830, to the Amildar of Mudgiri, ordering the Alálaganahulli Village to be granted to him on "Kaya" (or Progressive Rent) for a period of 5 years, for 647 Pagodas, at the expiration of which he was to have it on Rayem sotta tenure - and in the event of his carrying out the repairs to the Tanks at a cost of 2000/- Pagodas (the amount stipulated by him) the lands below them should be classified and one fifth of the extent made over to him in consideration of his undertaking the work at his own expence -

3 - Govindávadáni having, in the year 1834, ~~and~~ addressed a Petition to the "Diwán Cutcherry" of the Commissioner's Office, an Order was sent from there to the Amildar of Mudgiri, directing the grant of one fifth of the produce of the Battáyi land under the Tanks in question - exclusive of the Mánnyam land - provided he had, as alleged, laid out 3000/ Rs. on repairs;

and

and this Order was duly put into effect.

4. In 1849 Govindávadani petitioned the Supt. of the late Chittoor Division, representing that the greater portion of the Battáyi lands under the tanks above referred to had been given out on Nuzdiat (or Money Assessment) and praying for permission to enjoy one fifth of the produce of the Battáyi land that remained, and a similar quantity of that converted into Nuzdiat. The Amildar was called upon for a Statement of the land irrigated under both tenures; and on its receipt a Yadi was sent to the Secretary to the Commrs., recommending the grant of the produce of both Battáyi and Nuzdiat lands, comprising 120 Kandies, 12 Koodoos and 10 Seers - excluding 14 Kandies, 12 Koodoos and 10 Seers of land converted into the latter tenure in the previous year. To this sanction was accorded, and orders issued.

5. Govindávadáni subsequently died, and his Son Audinarayanappa, being unable to undergo the expense of repairing the tanks thoroughly, solicited the apportionment of a share in the produce to Rungasawmi Ayengar of Stockoté, who promised to bear half the expenses towards the repairs. This arrangement was sanctioned by the Commissioner, and the Amildar was instructed to have both their names registered.

6. As the Petitioners now state that they have completed the repairs, at an outlay of Rs. 5,000/- and request that the work may be measured and one fifth of the land made over to them, as granted in his Highness' Firmaun, I request the favor of your instructions in the matter.

I have &c.

E. B.

Encl No 1127
" 664

Bombay District - Dy Superintendent's Office -

Devarayadroog - 15th March 1871.

To,

The Superintendent of the
Nundidroog Division -

Sir,

In reply to your Docket No. 4291/465 of the 24th November last - requesting further information in connection with the Malapanhully Tank - I have the honor to state, that the work executed to the Tank by the Kodigidars, is reported by the Amildar of Mudgiri - so far as he was able to measure it - to amount to Rs: 3595-11-6 - that there is no obstacle to the grant of 1/5th of the land to the Kodigidars, as sufficient land is available, without encroaching upon the rights of the present Cultivators - and that an extent of Kandi Kodlu 136 - 2 - and Puddy 1 - is cultivated on Nunjedut only -

2 - An Urzee from the Amildar - with 12 enclosures - is herewith forwarded; and I beg you will obligingly return the same when no longer required -

I have &c -

R. F. B.

1871.

To

Superintendent of the

Namaqualand Division

Dy 15th March 1871.

Genl No 1127
" 567

Supts No 4291/465 of the 24th

November last.

Furnishes the further

information called for

in connection with the

Kalapanahilly Tank.

No 318 Mysore Chief Commr's Office

3

Official Memorandum

The accompanying urzi, of which the annexed is an abstract translation, received at the Chief Commr's Avgoor from Rangadarmy Iyengar Audinarrianpah Kodiji dars of Halagannahalli Madgiri Taloor is forwarded together with its enclosures to the Superintendent of the Nundidroog Division for report.

Fereid Depart.
Bangalore
15th August 1870.

By order
Sd/ R A Cole
Offg Secretary

No 1579 Marked A
Read 21st July

Rangadarmy Iyengar Audinarrianpah Kodigdars of Halagana halli Madgiri Talk

State that it is 8 years since they completed the work of the Kodigee Tank at an Expence of Rs 5000, that they have not as yet received the ⅓ share of the Land for the Kodigy through several orders were issued by the Khamid - they by

that orders may be issued to grant them the land Asd

/ Initialed / R.A.L

General No. 2583 — Bundelcund Division
274 Superintendent's Office
Bangalore 31st August 1870.

Official Memorandum

Copy of the foregoing is forwarded together with its enclosure in original to the Deputy Superintendent Saugor District for report. — —

Thos. Wardy
Offg Superintendent

Rec. 1.9.70.
Forwarded for information
Deputy Superintendent
Saugor

Genl No 1332/Revd.

40

Mysore Chief Commrs Office

Dated Bangalore the 14th June 1871.

To

The Offg Superintendent

Kundadroog Dy

Sir

Adverting to this Office Letter No 321/16 of 21st April last, and to previous correspondence on the subject of a claim put forwarded by Rangaswamy Iyengar and Andwarnappa to certain land under the Holagonahalli Tank, Madagere Taluk, I am directed to forward for your perusal the enclosed copy of a report submitted by the Superintending Enquirer of Irrigation, and to state that further information on several points is required to enable the Chief Commissioner to dispose of the claim.

By overseer Englefow D/16th May 1871.

2. It would seem that some years have elapsed since the abandonment of the work by the Kodigidars. It is requested that precise information may be obtained on this point, and enquiry made as to the cause of the stoppage

in the repair or restoration of the work.

3. The Chief Commissioner desires to know whether the incomplete repair of the Tank Works on the part of the Kodagedara as described by the Overseer, has resulted in an actual and existing loss to Government; what amount would be necessary in order to place the Tank in a proper state, and whether you would recommend that such repairs should be carried out by the Government.

4. I am directed to point out that the facts now reported by the Overseer of the Public Works Department do not seem to have been communicated to the Deputy Superintendent; and that they have been, apparently suppressed in the reports furnished from the Talook on the subject.—

I have &c

(Sgd) J. G. Clarke.
Offg Secretary.

P/140.

To

The Executive Engineer
Seemakoor Chittledroog Division

Toomkoos.

Sir,

As directed in your Docket № 273 of 1st instant, forwarding certain original correspondence from the Superintending Engineer and Superintendent Nundidroog Circle on the subject of the Halagaudanelly Tank (№ 199 Mudgherry Taloork) I beg to report having inspected the work.

Halagaudanelly 13-9-71

2. The work appears to have been suddenly abandoned before the completion of its repair. There are gaps in the Stone facing of the bund for which material was being collected, several lengths of the top courses of the parapet averaging about ½ a yard in depth, are unfinished together with the Earthwork necessary behind the courses; an Escharoni of the bund at the village end is made but not long enough to meet the high ground at a proper level, and the Tank has been left without a waste weir.

3. The Gowda and Shanbogue of the Village informed me that there has been no attempt to complete the work; and that in order to protect their Village from the water which flows

the insufficient length of the Canal Extension above noted, flows into it, when the Tank is about half full they are obliged to cut an escape at the other end of the Canal or stop the supply from the Permanent River by closing their channel. the Tank is thus rendered incapable of containing a sufficient supply of water for the irrigable land below it.

4. I beg to return herewith the three Enclosures which accompanied your Docket under reply.—

—Mudgburong
16th May 1871.

I beg to remain
Sir
Your obedient Servant
(Sd) A Singleton
Overseer in charge No 1 S. Div.

"True Copy"
(Sd) W. Cloete Major R.E.
Offg Supg Engr of Irrigation Works.

No. 131

Munduroo Division
Superintendent's Office
Bangalore 22nd June 1871.

Copy of the foregoing and of its Enclosures

is forwarded to the Deputy Superintendent Toomkoor District for early report, with reference to his letter No 1127/567 of 15th March 1871.-

T. Krishna Raju
for Asst Superintendent.

For the
Hon'ble Government
Secretariat
Fort St. George
Madras

From 1871

Superintendent of the
Madeira Division.

No 223
Rec 24 June 1871

No 131

F. No 13

Deputy Supt's No 1127/567
15 March 1871.

Forwarded, for report,
copy of Secretary's No 1332
of the 7th June 1871, on the
subject of a claim put
forward by Ramaswamy
Iyengar and Andiappa
Chetty Lands in the
Irrodgiri Taluk.

1871-72

To

Superintendent of the
Immidiadroog Division

Dy 14th July 1871.

Genl In 368
" 192

Subjts In 131 of 22d June 1871.

Reports on the subject
of the claim put forward
by Ramjaswamy Iyengar
and 5 Andiammettah
to Inam land below the
Hatty Jonah tully in the
Immdjiu Taluk —

Genl No 653
371

Coombor District - Dy Superintendents Office.
Coombor, 15th September 1871.

To,

The Superintendent of the
Nundedroog Division.

Sir,

With reference to your Official Memo. No: 302 of the 15th Ultimo (forwarding a copy of the Superintending Engineer's No: 1755 of the 16th idem) ~~and the previous correspondence on~~ the repairs to the tanks of Nalaganahulli in the Mudgiri Taluk - I have the honor to report, that I inspected this Tank in company with the Executive Engineer, on the 13th instant, and had every reason to be satisfied with the Stone work carried out by the Rodigidars; the few gaps in the Stone-work having been filled in - and also the earth work on the Bund - but what is wanted to make all complete, is a small extension of the Stone-facing near the Village, which I pointed out, at the Executive Engineer's suggestion to ~~the Rodigidars~~ Rungalaur Ayengar, and lowering the Bund at the N.E. end for a short distance, by about 2 feet, so as to admit the surplus water being carried off, and thus ensure the safety of the Tank; and this will be carried out immediately.

2. The Head Sluice to the Channel will be examined and specially reported on by the Executive to the Chief Engineer, and provided that this is, as it seems to be, in good working order - every precaution necessary seems to have been taken towards carrying this work out.

3. It has a good source of supply from the Penner River - and the Tank is such a fine one, that it is a matter of regret it was ever

made,

made over, as it has been - but I see nothing to show any suppression of facts on the part of the Builders, though his Report might have been fuller.

4 - I also inspected a smaller Tank near the larger one - where good work in the Stone facing has been done; and altogether, I am much pleased with what has been done, and consider that the Rodijedars have fulfilled their part very satisfactorily, and beg to recommend that they be granted the Land to which they are entitled.

I have &c -

F
B
P

1871-72
Superintendent
Engineering
Bombay Presidency
Dated 1871
Sent to 573
371
Letter No 302 of
Reports upon the
Tanks in the Kaira
Collectorate in
connection with
the Kaira Famine

No. 1765.

Mysore Public Works Department

Supg. Engineer's Office.

Bangalore 10th August 1871.

To

The Superintendent

Shimoga Division

Sir,

In acknowledging the receipt of your No. 198 of the 9th instant, I have the honor to inform you that I have forwarded the correspondence regarding the Kalagamahully Tank to the Executive Engineer Tumkur Chikkballapur, with a request that he will take an early opportunity of inspecting the Tank.

2. The Chief Commissioner having expressed an opinion that the Amildar has, in his official reports, apparently suppressed certain facts connected with this work, I am of opinion that either the Deputy Superintendent himself, or at all events, one of his assistants should meet the Executive Engineer at the work.

I have &c.

(Sd.) J. M. Chrystie Major R.E.

Offg. Supg. Engr. of Irrigation

Superintendent

Supdt: Office Mundichroog Dist
Bangalore 15th August 1871

No 302.

Official Memo:

Copy of the foregoing is forwarded to the Deputy Supdt: Toomkoor District with a request that he will arrange with the Executive Engineer as suggested in Para II.

S. Krishna Raja
for Supdt.

JJ

W. Dist
Supdt
17.8.71

1871-72
Copy of Communication from the Superintendent Mundichroog Division
No 302 Dated 15th August 1871
Forwarded copy of Executive Engineer's letter No 1753 dated 10th August 1871 requesting that the Deputy Supdt of the Toomkoor District may be requested to arrange with the Executive Engineer Bangalore for the supply of the Kankanhalli Tank Bund Metal

General No. 1913 of 23rd May 1877.
R. 49

(2) 8 19

Proceedings of the Chief Commissioner of Mysore. General Department-

Dated 18th May 1877

Read -

The Correspondence on the subject of a grant to Rungaswami Iyengar and Adinarayappah, Kodigidars of the Halaganahalli Tank in the Madgiri Taluq, of one-fifth of the lands below the said Tank, sent with the Survey Settlement Commr's letter No. 538 of 16th April 1877.

Order thereon -

The Chief Commissioner observes that it is not possible to hand over one-fifth of the whole Atchkat in one compact ~~connected~~ block to the Kodigidars, without encroaching upon the rights of the present cultivators; and that, as the Kodigidars refuse to accept, in satisfaction of their claim, lands held by them on pattas or

elsewhere situated bearing
the required Assessment,
they may be paid annu
one-fifth of the total
assessment of the wet
lands under the tank,
subject to the condition
mentioned in para 1 of
this Office letter no. 3898
dated 2nd. November 187
Or if the Kodigedars are
willing to relinquish their
right in favor of Govern
ment, they may, as pro
-posed by the Survey Com-
-missioner, be allowed to
capitalize their cash
allowance viz Rs 273-5-7
at twenty times to a-
-mount Rs 5466-15-8,
leaving them to divide
the amount between
themselves in accordance
with their own agreement
The Comr. will ascertain the
wishes of the parties & report the
2 The proposal to assign
one-fifth of the Govt
Assessment to the Petitioners
is very different of course
from one-fifth of the land

This may be
omitted

From The Commissioner Nundidroog Division

To

Secretary to Chief Commissioner,
General Department.

3

Dated 18th August 1877

Despatched

Received 21st Aug 1877

Enclosures No. 1

General No. 1877—78.
No.

Sir,

With reference to the Chief Commissioner's proceedings No. 1913 of 23rd May last R. 49 instructions on the subject of handing over to Hodgidars — Adiarnapah and Rungasawmy Dyengar one fifth of the whole Aashtut below the Nalagaualli Tank in the Mudgiri Talook, I have the honor to submit for the information of the Chief Commissioner a copy of a letter No. 449 of 4th Inst

Assistant from the Deputy Commissioner Nellore reporting on the wishes of the parties in reference to the matter.

2. I beg to add that I see no other Section in this Case excepting to place the money in deposit and give notice to Ramaswamy Iyengar that unless he takes it within 90 days the amount will be carried to the Credit of Government.

I have the honor to be
Sir,
Your Most Obt. Servant

Commissioner

No: 469

Dep. Commissioner's Office
Tuticorin District
Tuticorin 4th August 1877

To

The Commissioner
Kundidrog Division

Sir,

Adverting to your No: 181 dated 28th May last giving cover to copy of Chief Commissioner's Proceedings No: 1913/49 of the 23rd Idem, relative to the grant of one fifth of the land below the Kalgunakally Tank in the Mudalagiri Taluk to the Kodigidars Audiarnappah and Rungasawmiaga, I have the honor to state that the Amildar, after ascertaining the wishes of the parties concerned, reports that Audiarnappah has agreed to resign his right titles on an annual payment of one fifth of the total assessment of the wet lands under the tank or on the payment of the Cash allowances of Rs 5,406-15-8, as suggested by the Survey Commissioner provided Government undertake to divide the said sum between the Kodigidars in proportion to the cost incurred by them respectively in the Construction of the Tank, even

Sum

Sums being paid to the Pradigadars
separately by Government.
2. As regards Rungasawmiengar,
he has declined to give his consent
to any of the terms proposed in the
Chief Commissioner's Proceedings
adverted to, but represents that
he is prepared to relinquish his right
in favor of Government, provided
the Authorities undertake to pay
him the Expenses incurred by
Adiciarnappah's father on the
Tank plus a Sum of Rs 700, the
Amount expended by Rungasawmiengar
in the Execution of repairs to the Tank.
3. Adiciarnappah, it may be
here mentioned, sold 4/5 of his share
to Rungasawmiengar.

Have &c
(signed) C. S. Ludlow.
Offg. Asst Commissioner
Trichinopoly District.

"Copy"
R. K. James Manager.
for Commissioner

Revenue (4)

42

General No: 6110

R " 57

Dated 22: September 1877.

Read

Letter No 98 of 18th August 77

from the Commissioner, Nandidroog

Division, forwarding letter

No 449 of 4th idem from

the Dy Commissioner of the

Tumkur District, reporting,

as directed in this office

Pro: No 1913/49 of 18 May 1877,

the wishes of Admaranahalli

and Kunigalamunja

Kodagalais of the Halagura-

halli tanks in the Maddagiri

taluk, respecting the

proposal to pay them

Rs 5466-15-8 as a consideration

for their resigning their

right to 1/5 of the lands

under the tanks.

Order thereon:—

Before passing final orders on the above, the Chief Commissioner would wish that the Deputy Commissioner or one of his Assistants should proceed to the spot and ascertain whether the extent of land to which the Rodrigues are entitled, i.e., an extent of about Acres 9 Yds 42-26-97 of wet land bearing assessment Rs 273-5-7, has now become available, in one or more compact

blocks, under the tank owing to relinquishments by the ryots during the existing distress. If the whole extent above ~~xx~~ mentioned is not available, it should be ascertained if, at least, an extent of about Ac 9-34 Gs 4-87 assessed at Rs 218-10-11 can be found to meet the claim of Ramaswamier, who declines to accept lands situated elsewhere.

I am &c

J Sandeman

To
The Commr Rundrdroog &c &c

2d W.P.C. 22/9

1206 1877.
22-1-78 No. 55

The Commissioner
Sandymount Div.

Dated 22 September.

Rec'd 24th Sept.

Referred to 6110

Note reference to letter No. 18 of 18 Aug. 1877, calls for information regarding the extent of land to which the Woodquays are entitled.

Revenue

403

Read

Letter No: 98 of 18th August 1877 from the Commissioner Nandi: Droog Division, forwarding Letter No: 449 of 4th idem from the Dy Commissioner of the Trankun District, reporting, as directed in this Office Proc: No: 913/49 of 18th May 1877, the wishes of Adwaranaspa and Ramyasamy Aiyyapen, Kodrpdars of the Halapanhalli tank in the Madapure taluk, respecting the proposal to pay them Rs 5466-15-8 as a consideration for their resigning their right to 1/5 of the lands under the tank

Order thereon :—

The extent of the lands under the tank, according to the Survey, Excluding an extent of Ac. 9 75. 33 assessed at Rs 361-8-0, which was under ~~occupation~~ cultivation before the Grant to the Kadirpdars, is Acres 249-4- with an assessment of Rs 1390. 4-0. Deducting from the above, Dry and Wet land of the Extent of acres 35-30. assessed at Rs 23-8-0, the Extent of wet land under the tank is Acres 213-14 assessed at Rs 1366-12-0. One-fifth of the above, or Acres 42-26-9/7 assessed at Rs 273-5-7,

has to be made over to Admaranaphha and Ramphasamingha. One-fifth of this extent, or 8-21-43 assessed at Rs 54-10-8 will have to be made over to Admaranaphha and the remaining four-fifths or 34-4-87 with an assessment of Rs 218-10-11 to Ramphasamingha.

2. The Chief Commissioner observes that Admaranaphha's share of land can be adjusted out of his own holdings as he has consented to such a measure. As regards Ramphasamingha, the Deputy Commissioner

is requested to ascertain
and report whether
land to the extent of
the share assignable
to him is now available
under the Treaty, as it is
possible that though
the holders may not
have actually relinquished
lands to that extent,
they may, under existing
circumstances, be
willing to do so. The
Dy Commissioner might
have the matter satisfactorily
settled by local
Punchayet in presence
of Revenue officers.

To
The Comr Rundtroog Dr
" Dy Comrs Tumkur Dr

Secretary.

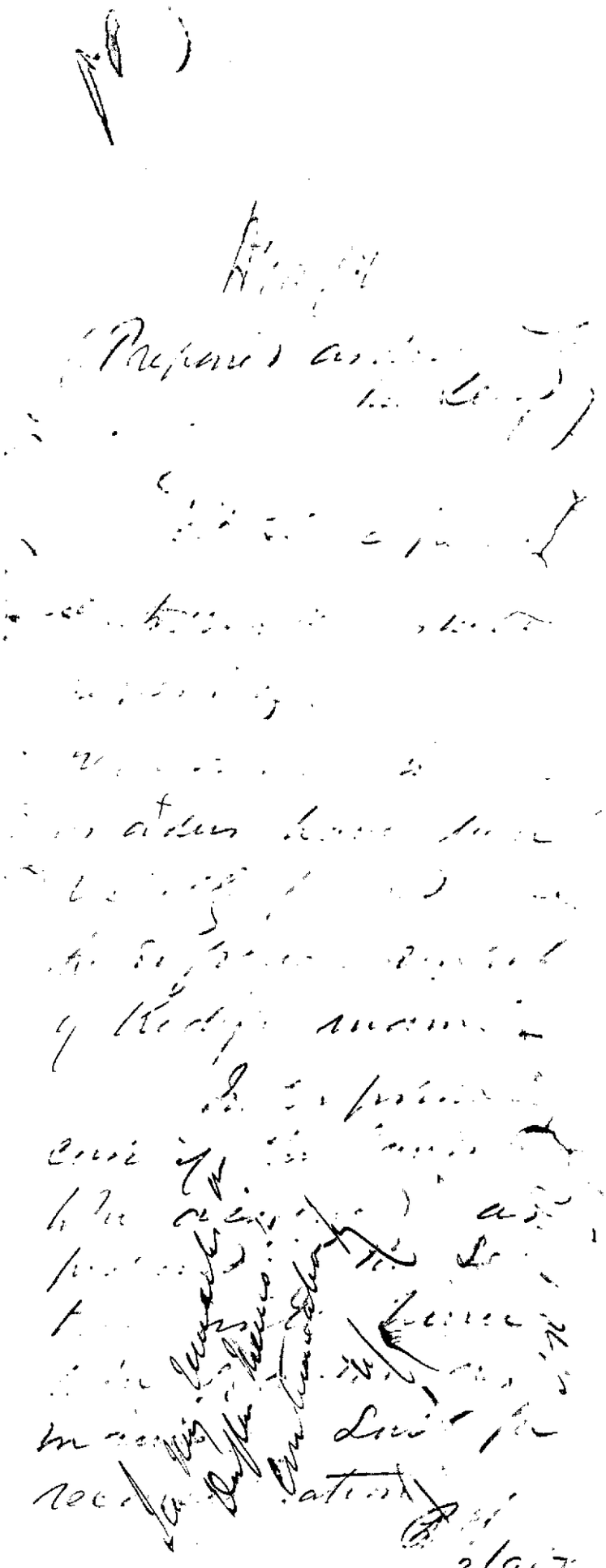

1878. 8435

From

The Secretary to the Chief Commissioner of Mysore.

To

The Comm^r of Nundydroog

Dated 1st Febry 1878

Despatched

Received

Enclosures No.

8 Cy

Confln
General No. 3540
7 No. 540

Pro 3889

Office No. 6110/57 dated 22d September 1877, calling for information as to the extent of land to which the Hodigere of Kalaganahalli Taluk & Chaddapiri Taluk are entitled.

Reports on Enamy Rights

~~The Commr is requested to expedite the report called for~~ in the above.

By Order

30.1.78

Secretary

Rejected

Pro 3889

(1)

No. 26.

Office of the Spl. Relief Officer
Kostapere Taluk
Camp Kurudi: d/ 25th April/78

To. The Dy: Commissioner
Trinkut District.

Sir,

In reply to your docket No: 591 of 11: November 1877 & expedite No: 49 of 16 Instant, I have the honor to report that I have visited the village of Kalgamakulu, and examined the land below the tank - Before the scarcity there was no waste land under the tank, but three of the outlying numbers have been resigned this year.

They consisting:-

No: 113 Acreage - 8 Guntas - Assts: 8 Annas
No 121 — do: — 3.30 - do: — " — 10/4/6 —
No: 173 - do: — . 29 - do: — " — 1/8/-

Total - 4-27 Guntas — — 12/4/6

There consequently is neither a block of a-g-so: 42-26-97 with a population No: 273. 5. 7 nor one of a-g-so: 34-49-87 with

(2)

with a pepsonent Rs. 218. 10. 11 on
vacant under the tank. From
what the Ryots told me I do
not expect more land will be
resigned, and the number of
gardens below the tank bowed
I think in any case prevent
blocks of this size being
obtainable.

Name &c.

(Signed) J. Davidson
Special Relief Officer
Kottagere Salig

"Copy"
D. H. James Manager
For Commissioner